

CURVE TABLE				
CURVE	LENGTH	RADIUS	BEARING	CHORD
C1	151.00'	2755.83	S38°31'05"E	150.98'

(D=151.29')

N/F
TODD WARREN EILSKOV

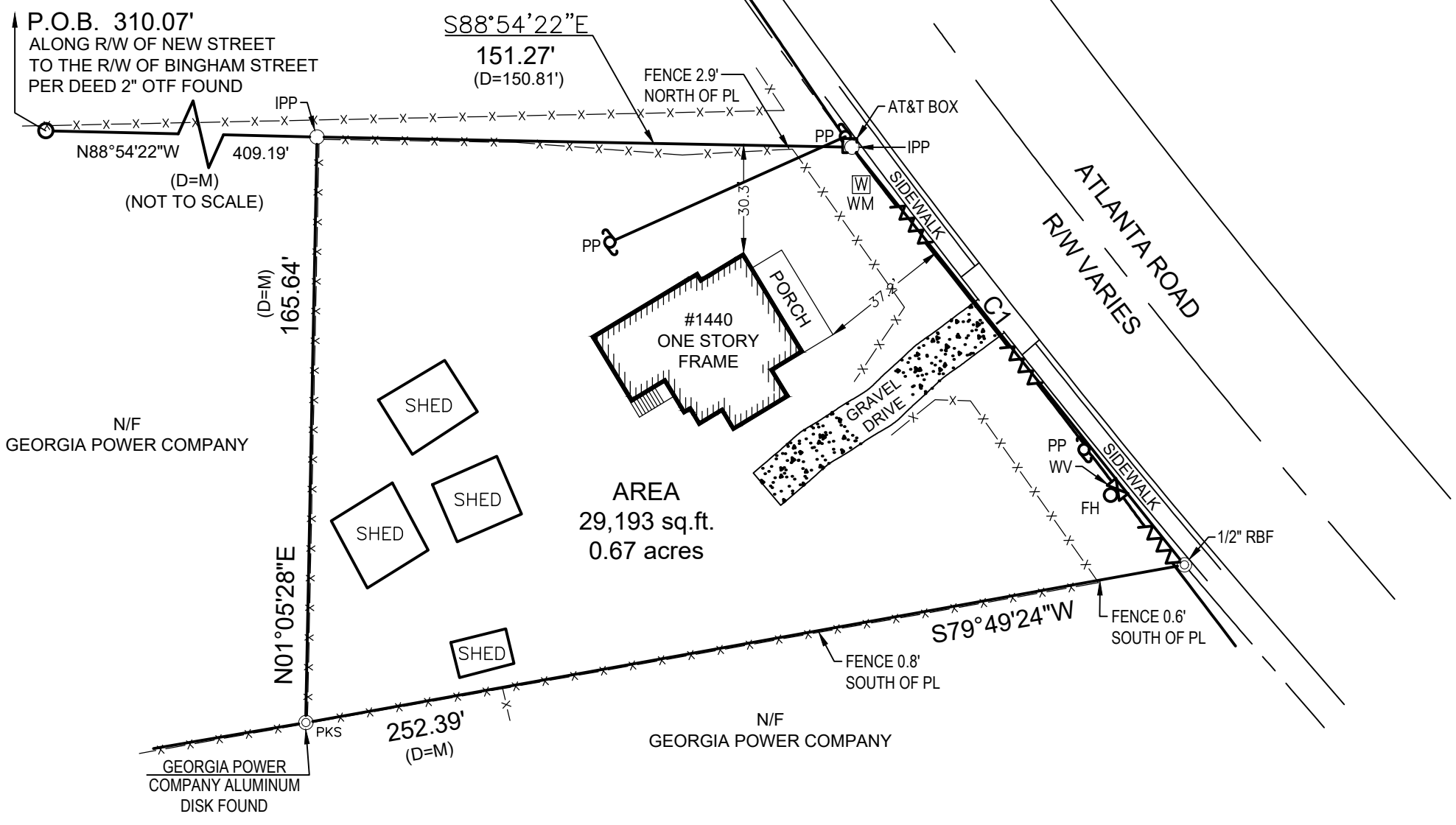

LEGEND

- CMP CORRUGATED METAL PIPE
- DE DRAINAGE EASEMENT
- SSE SANITARY SEWER EASEMENT
- BSL BUILDING SETBACK LINE
- RBF REBAR FOUND
- IPP IRON PIN PLACED
- IPF IRON PIN FOUND
- OTF OPEN TOP FOUND
- CTF CRIMP TOP FOUND
- RB REBAR
- CB CATCH BASIN
- JB JUNCTION BOX
- HW HEAD WALL
- FOB POINT OF BEGINNING
- MH MAN HOLE
- R/W RIGHT-OF-WAY
- PP POWER POLE
- LL LAND LOT
- M MEASURED
- D DEED
- P PLAT

GRAPHIC SCALE



(IN FEET)
1 inch = 40 ft.

NO.	REVISIONS	BY	DATE (mm.dd.yy)
1	PDF TO CAD INITIAL RELEASED.	RMG	02.03.20

ABOVE THE GROUND AS BUILT SURVEY PREPARED FOR: JAY DAVIS			
LAND LOT : 296	DISTRICT : 17TH	SECTION : 2ND	
LOT :	BLOCK :	UNIT :	
SUBDIVISION :		COUNTY : COBB, GA	LOT AREA : 29,193 SF

DRAWN R.M. GONZALES	
CHECKED J. DAVIS	
DATE FEB. 3, 2020	SHEET B
JOB NO. 20-001	REV. 0
SCALE 1" = 40'	
1 OF 2 SHEET(S)	

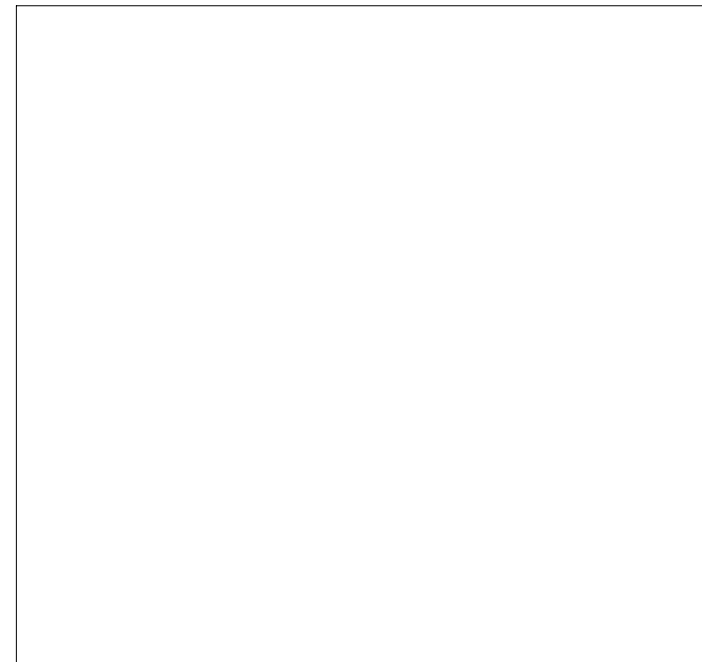

NOTICE: IF RECORDING IS REQUIRED, CONTACT THE SURVEYOR FOR PRODUCTION OF A PLAT MADE SUITABLE FOR RECORDING

NOTE: ALL EASEMENTS DEPICTED ARE PER PUBLIC RECORD, UNLESS OTHERWISE NOTED.

INFORMATION REGARDING THE REPUTED PRESENCE, SIZE, CHARACTER, AND LOCATION OF EXISTING UNDERGROUND UTILITIES AND STRUCTURES IS SHOWN HEREON. THERE IS NO CERTAINTY OF THE ACCURACY OF THIS INFORMATION AND IT SHALL BE CONSIDERED IN THAT LIGHT BY THOSE USING THIS DRAWING. THE LOCATION AND ARRANGEMENT OF UNDERGROUND UTILITIES AND STRUCTURES SHOWN HEREON MAY BE INACCURATE AND UTILITIES AND STRUCTURES NOT SHOWN MAY BE ENCOUNTERED. THE OWNER, HIS EMPLOYEES, HIS CONSULTANTS, HIS CONTRACTORS, AND/OR HIS AGENTS SHALL HEREBY DISTINCTLY UNDERSTAND THAT THE SURVEYOR IS NOT RESPONSIBLE FOR THE CORRECTNESS OF SUFFICIENCY OF THIS INFORMATION SHOWN HEREON AS TO SUCH UNDERGROUND INFORMATION.

THE FIELD DATA UPON WHICH THIS PLAT IS BASED HAS A CLOSURE OF 1 FOOT IN 15,000 FEET, AN ANGULAR ERROR OF 03 SECONDS PER ANGLE POINT AND WAS ADJUSTED USING THE LEAST SQUARES METHOD. THIS PLAT HAS BEEN CALCULATED FOR CLOSURE AND FOUND TO BE ACCURATE TO 1 FOOT IN 100,000+ FEET. AN ELECTRONIC TOTAL STATION WAS USED TO GATHER THE INFORMATION USED IN PREPARATION OF THIS PLAT.

PLAT CERTIFICATION NOTICE

THIS PLAT WAS PREPARED FOR THE EXCLUSIVE USE OF THE PERSON, PERSONS OR ENTITY NAMED HEREON. THIS PLAT DOES NOT EXTEND TO ANY UNNAMED PERSON, PERSONS, OR ENTITY WITHOUT EXPRESS RECERTIFICATION BY THE SURVEYOR NAMING SAID PERSON, PERSONS,

IN MY OPINION, THIS PLAT IS A CORRECT REPRESENTATION OF THE LAND PLATTED AND HAS BEEN PREPARED IN CONFORMITY WITH THE MINIMUM STANDARDS AND REQUIREMENTS OF THE LAW OF THE STATE OF GEORGIA.

THIS SURVEY WAS PREPARED IN CONFORMITY WITH THE TECHNICAL STANDARDS FOR PROPERTY SURVEYS IN GEORGIA AS SET FORTH IN CHAPTER 180-7 OF THE RULES OF THE GEORGIA BOARD OF REGISTRATION FOR PROFESSIONAL ENGINEERS AND LAND SURVEYORS AND AS SET FORTH IN THE GEORGIA PLAT ACT O.C.G.A. 15-6-67. AUTHORITY O.C.G.A. SECS. 15-6-67, 43-15-6, 43-15-19, 43-15-22.

CERTIFICATE OF AUTHORIZATION NO. LSF000374

SURVEYOR CERTIFICATION

THIS PLAT IS A RETRACEMENT OF AN EXISTING PARCEL OR PARCELS OF LAND AND DOES NOT SUBDIVIDE OR CREATE A NEW PARCEL OR MAKE ANY CHANGES TO ANY REAL PROPERTY BOUNDARIES. THE RECORDING INFORMATION OF THE DOCUMENTS, MAPS, PLATS, OR OTHER INSTRUMENTS WHICH CREATED THE PARCEL OR PARCELS ARE STATED HEREON. RECORDATION OF THIS PLAT DOES NOT IMPLY APPROVAL OF ANY LOCAL JURISDICTION, AVAILABILITY OF PERMITS, COMPLIANCE WITH LOCAL REGULATIONS OR REQUIREMENTS, OR SUITABILITY FOR ANY USE OR PURPOSE OF THE LAND. FURTHERMORE, THE UNDER-SIGNED LAND SURVEYOR CERTIFIES THAT THIS PLAT COMPLIES WITH THE MINIMUM TECHNICAL STANDARDS FOR PROPERTY SURVEYS IN GEORGIA AS SET FORTH IN THE RULES AND REGULATIONS OF THE GEORGIA BOARD OF REGISTRATION FOR PROFESSIONAL ENGINEERS AND LAND SURVEYORS AS SET FORTH IN O.C.G.A. SECTION 15-6-67.

JOHN W. STANZILIS, JR.

NO.	REVISIONS	BY	DATE
			(mm.dd.yy)
△	PDF TO CAD INITIAL RELEASED.	RMG	02.03.20
ABOVE THE GROUND AS BUILT SURVEY PREPARED FOR: JAY DAVIS			
LAND LOT: 296		DISTRICT: 17TH	
LOT:		BLOCK:	
SUBDIVISION:		SECTION: 2ND	
		UNIT:	
		COUNTY: COBB, GA	
		LOT AREA: 29,193 SF	
DRAWN R.M. GONZALES			
CHECKED J. DAVIS			
DATE FEB. 3, 2020		SHEET	
JOB NO. 20-001		B	
SCALE 1" = 40'		REV.	
1 OF 2 SHEET(S)		0	